



Mr. & Mrs. A.H. Temple,
Stanly Hall Boy's School 1893



Mr T.M. (Titus) Hartsell
Mail Carrier 1909-1942



Locust Centennial 1969

Locust Historical Society & Museum

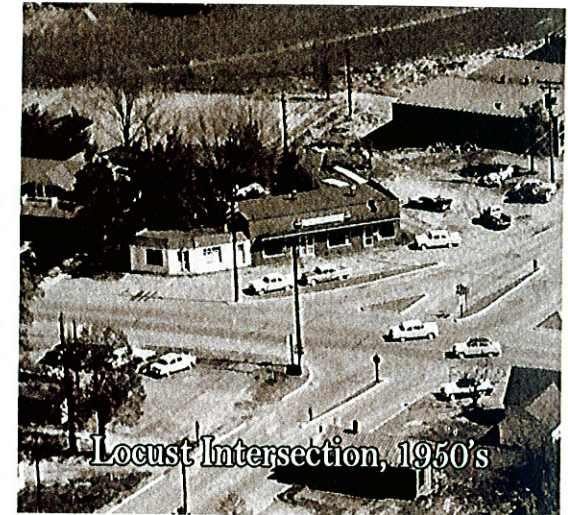
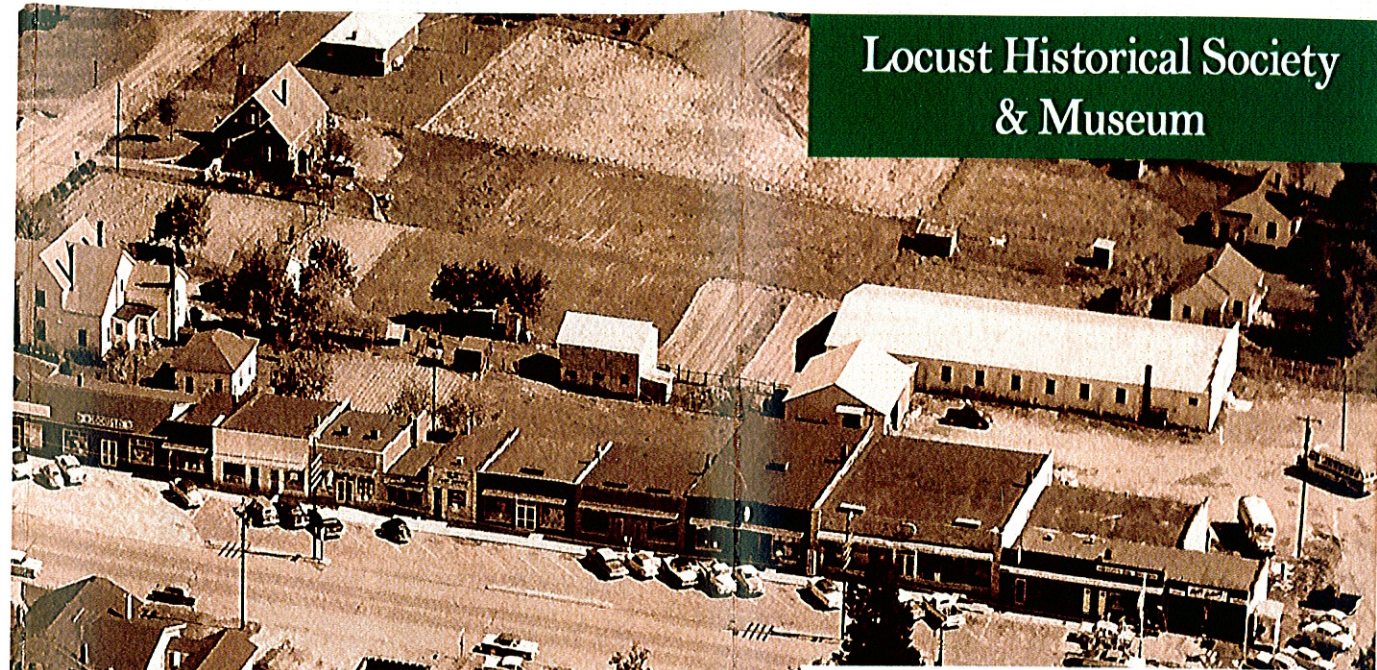

Locust Intersection, 1950's

Contact Information

P.O. Box 175
Locust, N.C. 28097
info@locustmuseum.com

LHSM Current Board of Directors:

- Gary Tucker
- Kendra Tucker
- Pat Long
- Bill Tucker
- Scott Efird

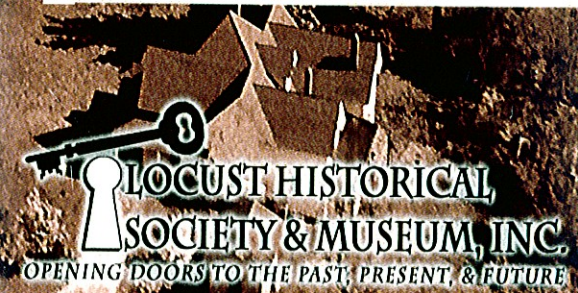

*Johnny Barbee was known to be the first white settler in the late 1700's.

*Some of the Family names that settled in this area were: Little, Teeter, Smith, Huneycutt, Hartsell, Osborne, Curlee, and Barbee.

*John Curlee was appointed first Post Master in 1868



Cascio's Restaurant, Locust around 1956
Can You Name Any Of These Fellows?

*The first telephone was installed in Locust in 1926 in a Service Station operated by Hoyle Tucker & Fetzer Hartsell, the station was located near where CVS is currently located, at the intersection of 24/27

From Native Americans, to White settlers and African American's, the Locust area has continued to change though the years. And although some things are known about the history of Locust and the peoples that settled and founded this community, much has been lost over time. And now that Locust is on the verge of perhaps the largest single development influx in its history it's important that our heritage be documented so its not lost for future generations.

We are located at 2884 Officer Jeff Shelton Drive in Locust NC. Please check our website for hours , directions and updates:

www.locustmuseum.com

Or call 704-888-8413

Mailing address: P. O. Box 175
Locust NC 28097

YOU are invited to become a member of the "Friends of Locust Historical Society and Museum" today.

All Membership and contributions are tax-deductible.

Membership Application

Yes, I want to be a friend of the Museum

Mr. Mrs. Miss. Ms. Dr.

Name: _____

Address: _____

City: _____ State: _____ Zip: _____

*This Membership is: New __, Renewal __, Gift __

If Gift Membership:

Gift From: _____

Address: _____

City: _____ State: _____ Zip: _____

MEMBERSHIP LEVEL:

Youth to 18yrs-\$5

Individual-\$25

Household-\$35

Contributor-\$55

Patron-\$100-\$499

Conservator-\$500-\$999

Benefactor-\$1000 and Up

__ I Would Like to Make a Donation in
Memory of:
Name: _____

__ I Would Like to Make a Donation to
LHSM

\$ _____ Membership

\$ _____ Donation

\$ _____ TOTAL

***Make Check Payable to LHSM**
ALL Donation to LHSM are Tax-deductable